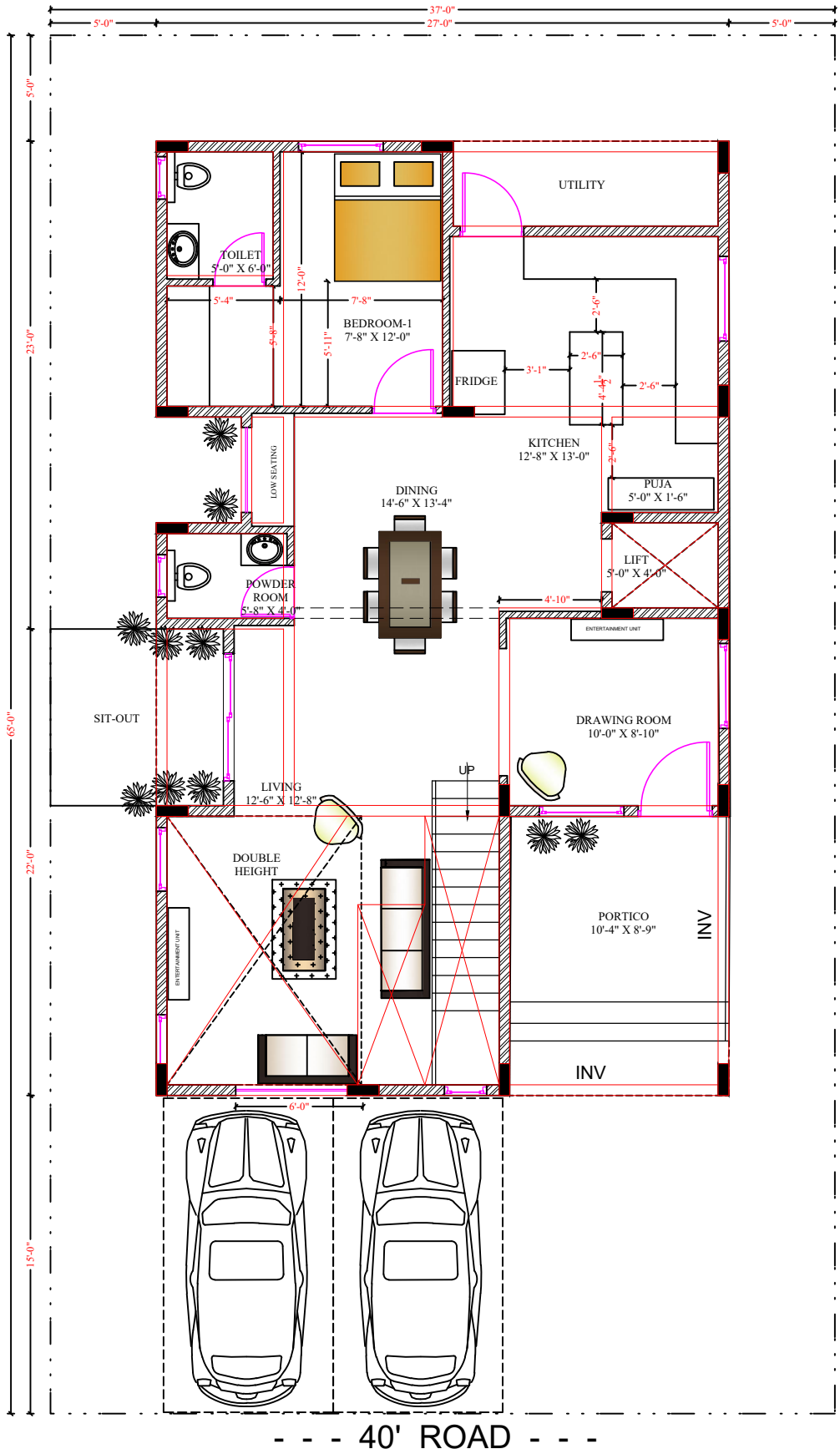

- - - 40' ROAD - - -

Brick & Bolt

Hive Space, Ground Floor,
Ramalayam rd,
Laxmi Cyber city,
Kondapur,
Hyderabad, Telangana 500084

NOTES:
-All dimensions are in feet and inches.
-Drawings to be read & not measured.

Details will supercede all drawings.

Project
RAVI SHANKAR_RESI; Plot no. 684

Area statement :
1. Ground floor : 1118.61 sq.ft ; Sit-out : 26.38 sq.ft
Utility : 50 sq.ft
2. First floor : 1118.61 sq.ft
Balcony : 76.94 sq.ft ; Cut-out : 116.19 sq.ft
3. Terrace floor : 871.83 sq.ft ;
Open Terrace : 238.50 sq.ft ; Balcony : 82.66 sq.ft

Architect : Rohini Chakravarthy

Project No.	Drg. No.	Date
CRN93652		08.11.2021
Drawing Title GROUND FLOOR R4	W S N E	Scale NTS